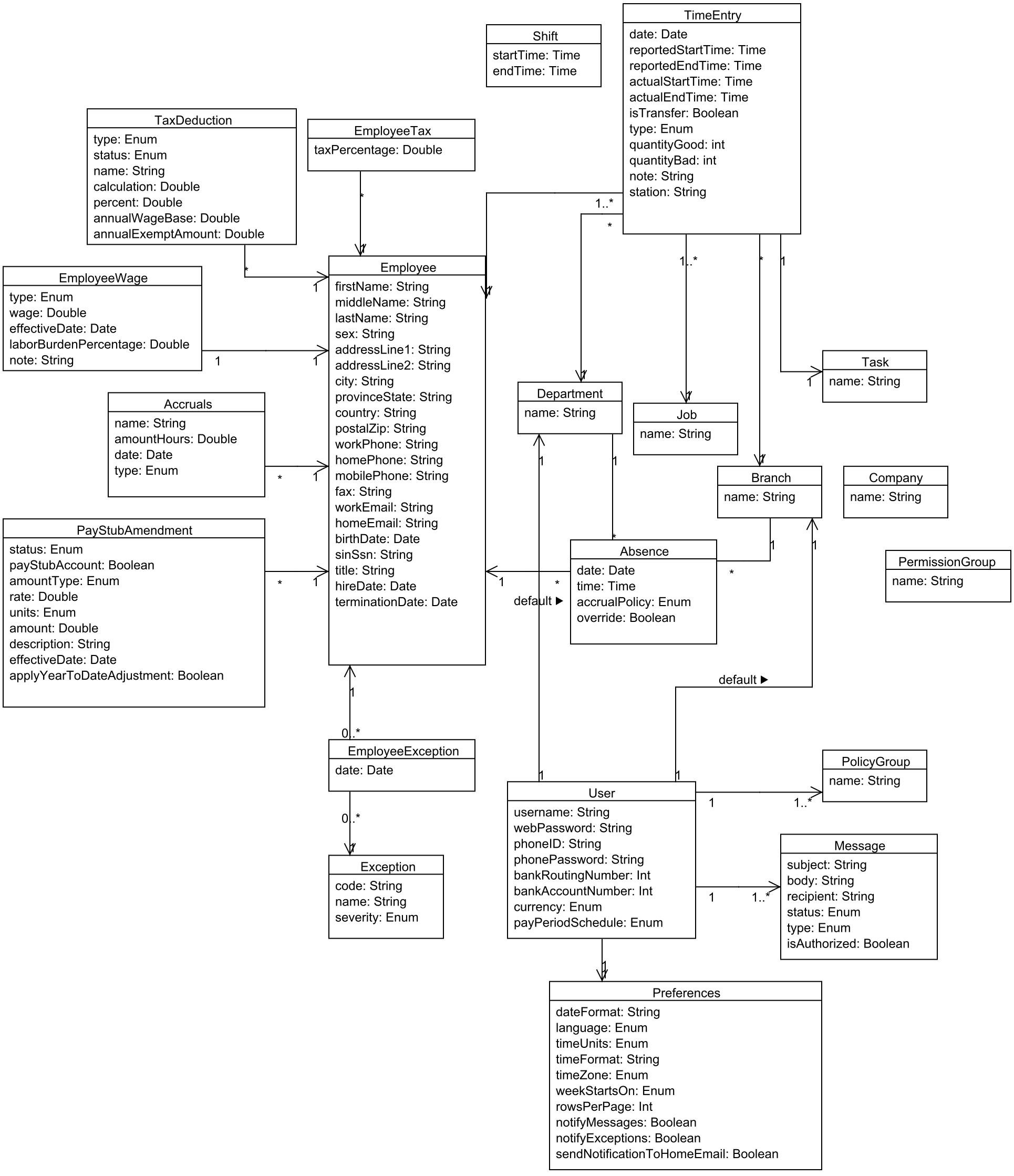
Shift
startTime: Time
endTime: Time
TimeEntry
date: Date
reportedStartTime: Time
reportedEndTime: Time
actualStartTime: Time
actualEndTime: Time
isTransfer: Boolean
type: Enum
quantityGood: int
quantityBad: int
note: String
station: String
TaxDeduction
type: Enum
status: Enum
name: String
calculation: Double
percent: Double
annualWageBase: Double
annualExemptAmount: Double
EmployeeTax
taxPercentage: Double
EmployeeWage
type: Enum
wage: Double
effectiveDate: Date
laborBurdenPercentage: Double
note: String
Employee
firstName: String
middleName: String
lastName: String
sex: String
addressLine1: String
addressLine2: String
city: String
provinceState: String
country: String
postalZip: String
workPhone: String
homePhone: String
mobilePhone: String
fax: String
workEmail: String
homeEmail: String
birthDate: Date
sinSsn: String
title: String
hireDate: Date
terminationDate: Date
Task
name: String
Accruals
name: String
amountHours: Double
date: Date
type: Enum
Department
name: String
Job
name: String
Branch
name: String
Company
name: String
PayStubAmendment
status: Enum
payStubAccount: Boolean
amountType: Enum
rate: Double
units: Enum
amount: Double
description: String
effectiveDate: Date
applyYearToDateAdjustment: Boolean
Absence
date: Date
time: Time
accrualPolicy: Enum
override: Boolean
PermissionGroup
name: String
default ▶
default ▶
EmployeeException
date: Date
Exception
code: String
name: String
severity: Enum
PolicyGroup
name: String
User
username: String
webPassword: String
phoneID: String
phonePassword: String
bankRoutingNumber: Int
bankAccountNumber: Int
currency: Enum
payPeriodSchedule: Enum
Message
subject: String
body: String
recipient: String
status: Enum
type: Enum
isAuthorized: Boolean
Preferences
dateFormat: String
language: Enum
timeUnits: Enum
timeFormat: String
timeZone: Enum
weekStartsOn: Enum
rowsPerPage: Int
notifyMessages: Boolean
notifyExceptions: Boolean
sendNotificationToHomeEmail: Boolean